

## Optimized production, integrated color and recipe management

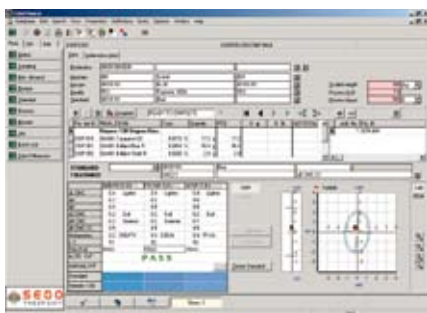

The Windows based software package ColorMaster is an expert system for recipe management and color measurement. In the laboratory ColorMaster allows the best and most cost-effective recipe to be calculated. For production the integrated processes within ColorMaster offer the best possible treatment and define the correct dye program. Colorimetric control for the different production steps and calculations of additions with addition treatments enhance the functionality of Colormaster. To create a dye house with completely optimized automatic production, ColorMaster is, together with the management system SedoMaster, a powerful and necessary tool.

## Process and recipes

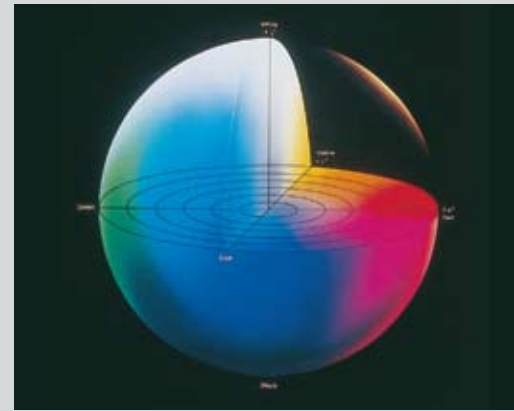
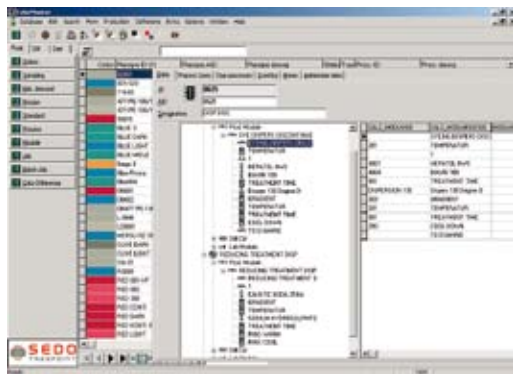

Recipe list and process structure

Production 060515083509				
060515083509	060515083509	060515083509	2,000,000 m	750 kg
060515083509	DISPER DISCONTINUE	DISPER DISCONTINUE		
060515083509	BILLER	060515083509		
060515083509	Blue	060515083509		
060515083509	Polyester 100%	PES	180 cm	
060515083509	Textil Factory LTD.	Textil Factory LTD.		

  

Werk	Gr	Gr	Gr	Gr	Gr	Gr	Gr	Gr
DYING DISPER DISCONT								
201	TEMPERATURE		80 C					
4003	Preparation	1		Task	1			
4001	HEAT/COOL		2,000		1,400			
4004	HEAT/COOL		0,300		0,211			
501	TREATMENT TIME		10 min		30 Min			
DISPER DISCONTINUE								
DISPER 201	DISPER DISCONTINUE		0,0100%		17,200 g			
DISPER 201	DISPER DISCONTINUE		0,0100%		45,400 g			
DISPER 202	DISPER DISCONTINUE		1,00000%		2,000 g			
300	GRABENT		0,30 CMh		0,30 CMh			
201	TEMPERATURE		130 C		130 C			
501	TREATMENT TIME		20 min		20 Min			
250	COOL-DOWN		80 C		80 C			
TO EXAMINE								

Werk	Gr	Gr	Gr	Gr	Gr	Gr	Gr	Gr
REDUCING TREATMENT DISPER								
BRANGL	Preparation	1		Task	1			
0003	CAUSTIC SODA 25 Bw		0,0400		3,500			
300	GRABENT		0,0 CMh		0,0 CMh			
201	TEMPERATURE		80 C		80 C			
1006	SODIUM HYDROGENSULPHATE		3,000		2,100 kg			
501	TREATMENT TIME		30 min		30 Min			
001	RINSE WATER		80 C		80 C			
000	RINSE COOL		20 C		20 C			

Production printout

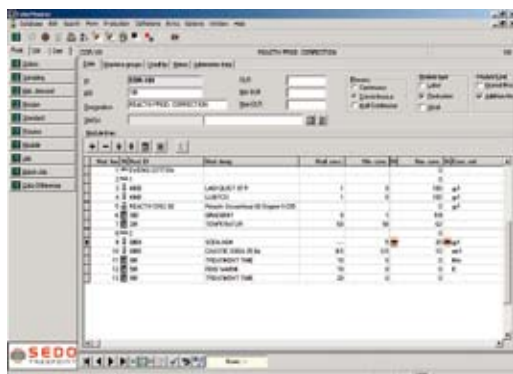

Modules

### Production:

Mapping all production machines, used materials and different treatment routes, ColorMaster can create intelligent production processes for all finishing types. The control and administration of the entire finishing area can be developed into three logical groups:

### Definitions DEF:

Customers, suppliers, machine groups and the machines with key features such as minimal and maximum liquor weighing and dosing systems and all data of a connected production management system describe the production possibilities.

### Process Management PM:

Dyestuffs and their classes, chemicals, parameters and the process material based on fiber types are determined here. The dyestuffs to be used in the production recipes are selected in the dye processes.

### Production PROD:

Recipes are based on an individual treatment. These are divided into production and laboratory treatments. A treatment (e.g. bleaching, dyeing, soaping and rinsing) consists of a sequence that describes the preparations, chemicals, dyestuffs, gradients (parameter) and manual instructions for the machine operator. Using rules treatments, chemicals, parameter and dyestuff requirements are calculated for production.

Further functions are summarization of orders, material requirement report and calculation of manual additions with treatments.

### Production costs:

The most effective method to cut cost is to dye without corrections. The precondition for this is an optimized recipe with a consistent treatment. ColorMaster ensures that a recipe with the same material is always dyed with the same program. When the treatment changes, this program will be the new default for all recipes for production calculation.

### Treatment safety:

Deviations to the standard process like improvements in fastness or another grip might be required for some customers. This is taken into account by ColorMaster when calculating production, enhancing treatment safety and minimizing human errors.

### Environmentally compatible production:

The amounts of chemical and water are adjusted for different treatments according to the material and color depth. This saves expenses and is environmentally friendly. This way economic and ecological aspects go hand in hand.

### Connections:

Color recipes of external systems can be used. Connection to a host system is possible.

### Production management system:

ColorMaster can be integrated into SedoMaster or other central management systems. The direct connection of machine controllers creates an integrated, fully automatic production system.

## Color measurement

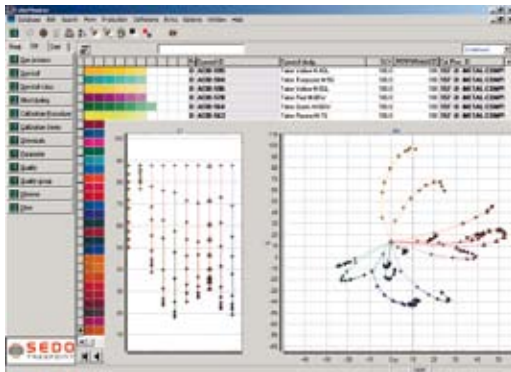

Calibration series and calibration methods

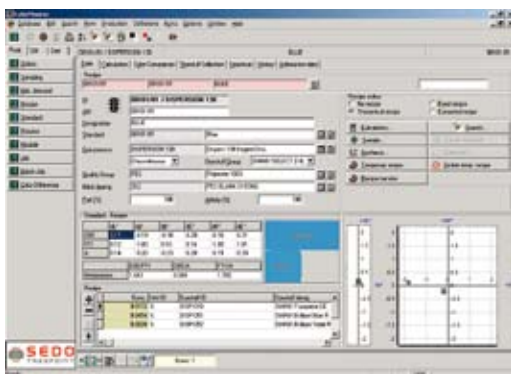

Recipe calculation

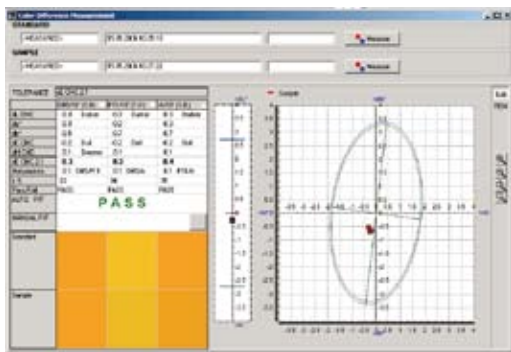

Pass/Fail

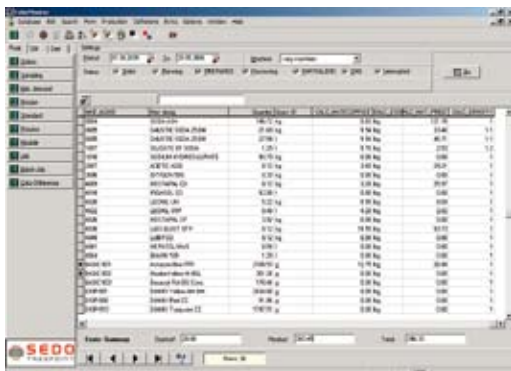

Material consumption

### Recipe development:

The powerful colorimetric software supports the creation of recipes for laboratory and production. The clear administration of calibration series and the corresponding dye processes simplifies the efficient color development. The integrated PASS/FAIL functions with calculation of additions makes ColorMaster a true expert system for finishing.

### Tolerance block:

The tolerance block is defined with difference formulas like CMC, CIELAB or with absolute deviations. The free choice of three light sources with their own tolerance values controls all further colorimetric definitions. Using this, customer specific guidelines are saved.

### Calibration series and methods:

Calibration series are stored in calibration methods by dyestuff manufacturer and dye treatment. This organization permits easy and effective works with calibrations from different manufacturers.

### Blind dyes:

Storage of information on the substrates from the calibration series and of the ready-for-dyeing qualities. For over-dyeing the over-dyer can be measured into the blind dyes.

### Dye process:

The calibration division into groups like bright, middle, dark color or other dyestuff attributes like fastness simplifies the dyestuff selection for laboratory and production correction.

### Standard:

The measurements are stored in freely definable groups, like production, final inspection, customer sample with a customer tolerance block. All applications with a standard are adjusted to the light source of their tolerance block.

### Powerful recipe search:

Colorimetric search with the customer sample supports easily finding a similar production recipe. In this way laboratory work is reduced and the transfer lab/production is greatly enhanced.

### Quality for laboratory development:

The calculated recipe must match the color sample, must be metamery free, color consistent as well as inexpensive. The further intelligent graphical laboratory applications ensure that the found recipe is reproducible for production.

### Production control:

Recipes with different samples are prepared for Pass/Fail controls for both finishing and final inspection. The production control is further supported by the integrated addition calculation. Correction treatments like additions and washing treatments are stored with batch data. The dyestuff and chemical consumption is exactly registered. The report of batch data makes the recipe correction, prior to a new order, easier and minimizes additions.



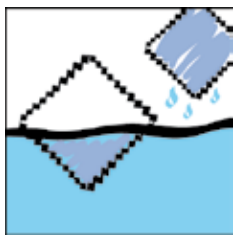

**Production**

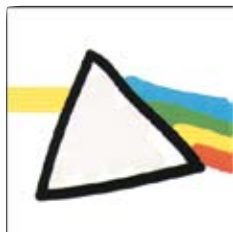

**Color measurement**



**Link to SedoMaster**

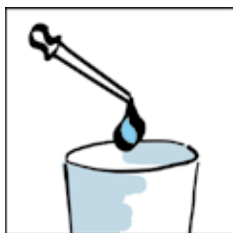

**Link laboratory dosing station**

COLOR	CHEM	NR
1259	5967	5623
9123	2356	1012
7476	2288	1999
1010	6277	2468
5063	2601	3698
9603	3369	1917

**Database access**

**Colorimetric reports:**

- Check fastness according to ISO grey scale
- Statistic evaluation
- Comparison of color strength and standard depth
- Color communication
- Whiteness according to: Berger, CIE or Ganz/Griesser (option)

**Conclusion:**

ColorMaster is a modular system that can be set up for a simple recipe and quality control system or to a complete system with production management. All modules are connected to the same database. ColorMaster can be easily adapted according to the needs of new requirements.

**Head office:**

Sedo Treepoint GmbH, Germany  
 Neuwies 1, D-35794 Mengerskirchen  
 Phone: + 49 6476 31-0, Fax: +49 6476 31-31  
[sedo@sedo-treepoint.com](mailto:sedo@sedo-treepoint.com)

Sedo Treepoint, Switzerland  
 Phone: + 41 43 488 11 88, Fax: +41 43 488 11 89  
[switzerland@sedo-treepoint.com](mailto:switzerland@sedo-treepoint.com)

Sedo Treepoint, Belgium  
[belgium@sedo-treepoint.com](mailto:belgium@sedo-treepoint.com)

Sedo Treepoint, Italy  
[italy@sedo-treepoint.com](mailto:italy@sedo-treepoint.com)

Sedo Treepoint, UK  
[uk@sedo-treepoint.com](mailto:uk@sedo-treepoint.com)

Sedo Treepoint, USA  
[usa@sedo-treepoint.com](mailto:usa@sedo-treepoint.com)

Sedo Treepoint, India  
[india@sedo-treepoint.com](mailto:india@sedo-treepoint.com)

Sedo Treepoint, Singapore  
[singapore@sedo-treepoint.com](mailto:singapore@sedo-treepoint.com)

Technical specifications are subject to change without prior notice.